

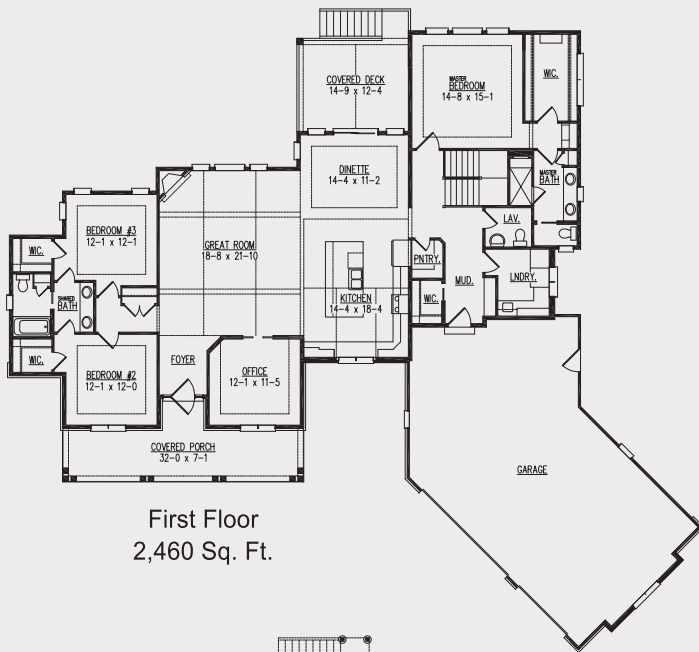

Shown with optional architectural details

The Wentworth Model



First Floor
2,460 Sq. Ft.

- 2,460 Sq. Ft.
- 3 bedrooms
- 2 1/2 baths
- Home office, covered deck, canted garage
- 1,140 Sq. Ft. finished lower level adds flex room, rec room, game room with serving station, and fourth bedroom with full bath and walk-in closet

Model Hours: Coming Soon!

Address: 4439 Tyler Way
Elmwood Highland Estates, Richfield

Directions: I-41/45 to Holy Hill Rd. West to Hwy 164. South on Hwy. 164 to Elmwood Rd. East (left) on Elmwood Rd. Subdivision entrance on the right. Right on Tyler Way to model.

GPS: 43.214116, -88.259391

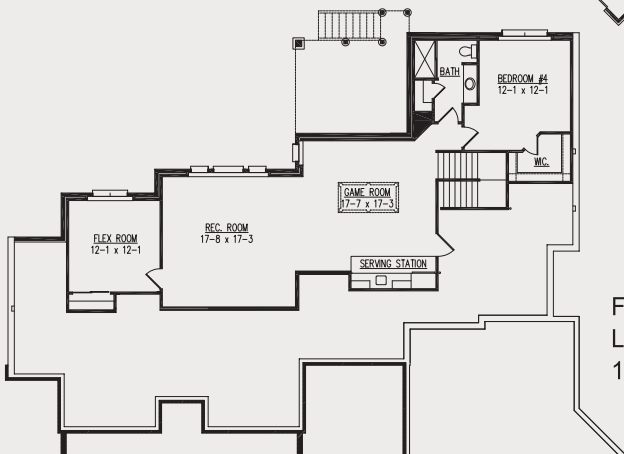

Finished Lower Level Adds
1,140 Sq. Ft.

Ranch Plan

allan
builders, LLC

Above and beyond your expectations.



866-569-2500

allanbuilders.com

