

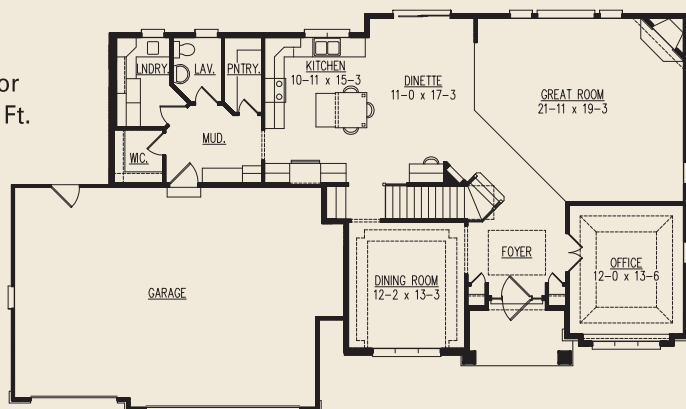

The Brentwood Model

Shown with optional 3-car garage and architectural details

First Floor
1,540 Sq. Ft.



- 2,962 Sq. Ft.
- 4 bedrooms, 2.5 baths
- 3 car garage
- Formal dining room, home office
- Kitchen with island, snack bar seating, walk-in pantry, bill paying desk
- 704 Sq. Ft. Finished lower level adds Rec room, wet bar, fifth bedroom and bath

Model Hours: Coming this December!

Address: N81W4993 Sandhill Trails, Sandhill Trails, Cedarburg

Directions: I-43 to Pioneer Road toward Cedarburg. West on Pioneer Road. Right on County Hwy W/Port Washington Road. Left on Lakefield Road. Right on Green Bay Road. Left on Chateau Drive. Left on Wisconsin Ave which turns into Columbia Road. Right on Keup Road. Right onto Sandhill Trails into the neighborhood.

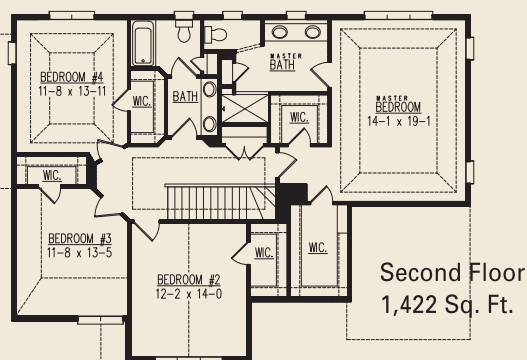

Second Floor
1,422 Sq. Ft.

Finished Lower Level
Adds 704 Sq. Ft.



Scan this code
with your smart
phone to browse
the Brentwood's

**Photo
Gallery**



Standard
Elevation

**allan
builders, LLC**

Above and beyond your expectations.



866-569-2500

allanbuilders.com

Follow
us on:

