Shown with optional 3-car side entry garage and architectural features.

The Braxton Model

First Floor
2,083 Sq. Ft.

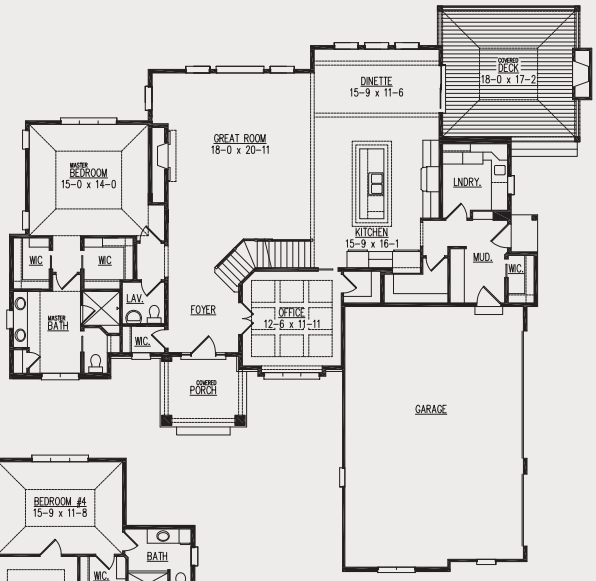

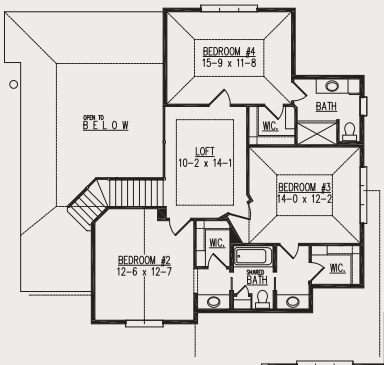

Second Floor
1,018 Sq. Ft.

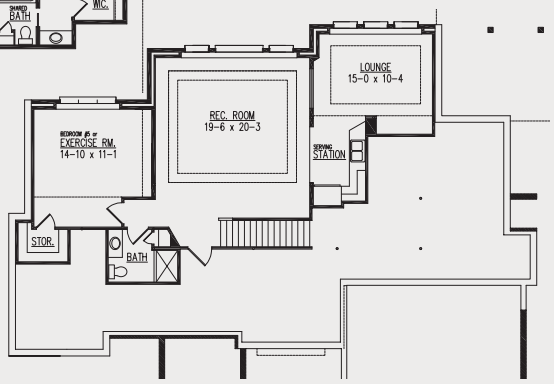

Finished Lower
Level Adds
972 Sq. Ft.

Scan this code with your smart phone for more info on the Braxton

- 3,101 Sq. Ft.
- 4 bedrooms
- 3 1/2 baths
- Home office, covered deck with fireplace, 2nd floor loft
- 3-car side-entry garage
- 972 Sq. Ft. finished lower level with rec room, serving station, lounge, exercise room/fifth bedroom, and bath

Model Hours: Saturday & Sunday, noon - 4pm. Or by appointment.Closed holiday weekends.

Address: 4730 Highland Ridge Court
Highland Ridge Subdivision — Richfield

Directions: Hwy 164 north (north of City Line Rd) to Monches Rd. Take Monches Rd. West to Highland Ridge subdivision entrance. Model is in the 1st court, off of Highland Ridge Court.

First Floor Master Plan

allan builders, LLC

Above and beyond your expectations.