

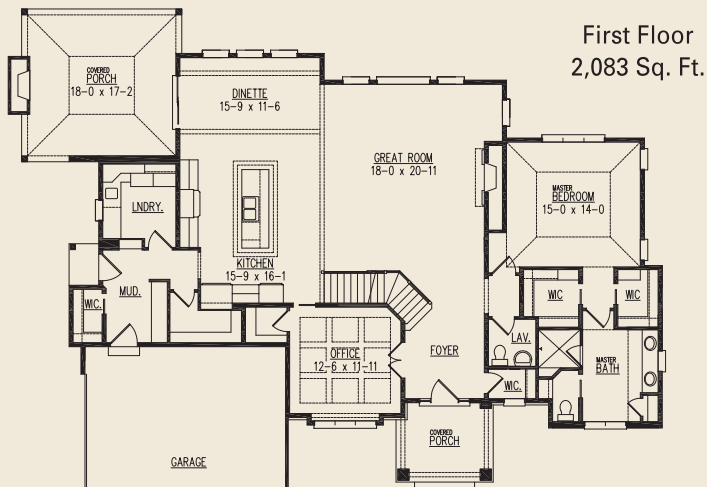

# The Braxton 2020 MBA Parade Model

Shown with optional 3-car side entry garage and architectural features.



- 3,101 Sq. Ft.
- 4 bedrooms, 3.5 baths
- 3 car side entry garage
- First floor master
- Home office, second floor loft, and covered rear porch with fireplace
- 972 Sq. Ft. Finished lower level adds rec room, lounge, serving station, exercise room and full bath

**Model Hours:** Saturday & Sunday, noon - 4pm.  
Or by appointment. Closed holiday weekends.

**Address:** N56 W27147 Crispin Court  
Lisbon - The Preserve at Harvest Ridge

**Directions:** I-94 to Hwy.16. Take Hwy. 16 to County Road KF. Continue on County Rd. KF to Lisbon Rd. and take a slight left turn. Take a second slight left turn on Lisbon Rd. and continue to the community entrance on the right.

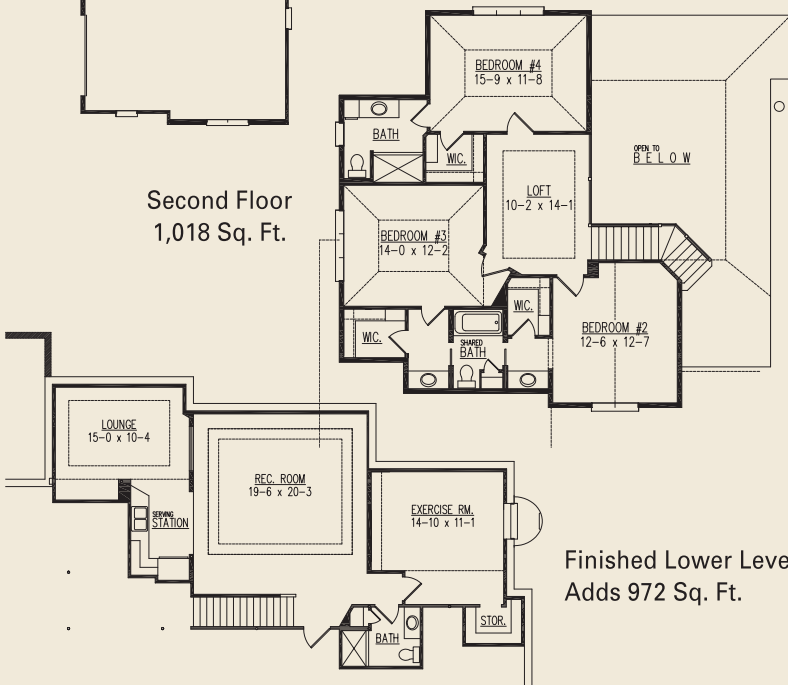

First Floor Master Plan

**allan**  
**builders, LLC**  
Above and beyond your expectations.



866-569-2500

allanbuilders.com

